

B/SPL-3-CD6/193/2002
 Planning Permit No.
APPROVED
 SUBJECT TO THE CONDITIONS IN
 THIS OFFICE LETTER.
 B2/2647/02 Date 19-6-02
 FOR MEMBER SECRETARY
 CHENNAI METROPOLITAN
 DEVELOPMENT AUTHORITY
 CHENNAI-600 008.

OFFICE COPY

PLAN SHOWING THE PROPOSED RESIDENTIAL
 BUILDING AT OLD NO:12, NEW NO:22, 1st CROSS ST,
 SHASTRI NAGAR, T.S.NO:7, BLOCK NO:32, URUR VILLAGE
 MYLAPORE, TRIPLICANE TALUK, CHENNAI DISTRICT.
 DIVISION - 152, ZONING (B) No. 1
 C.No. B2/2647/02

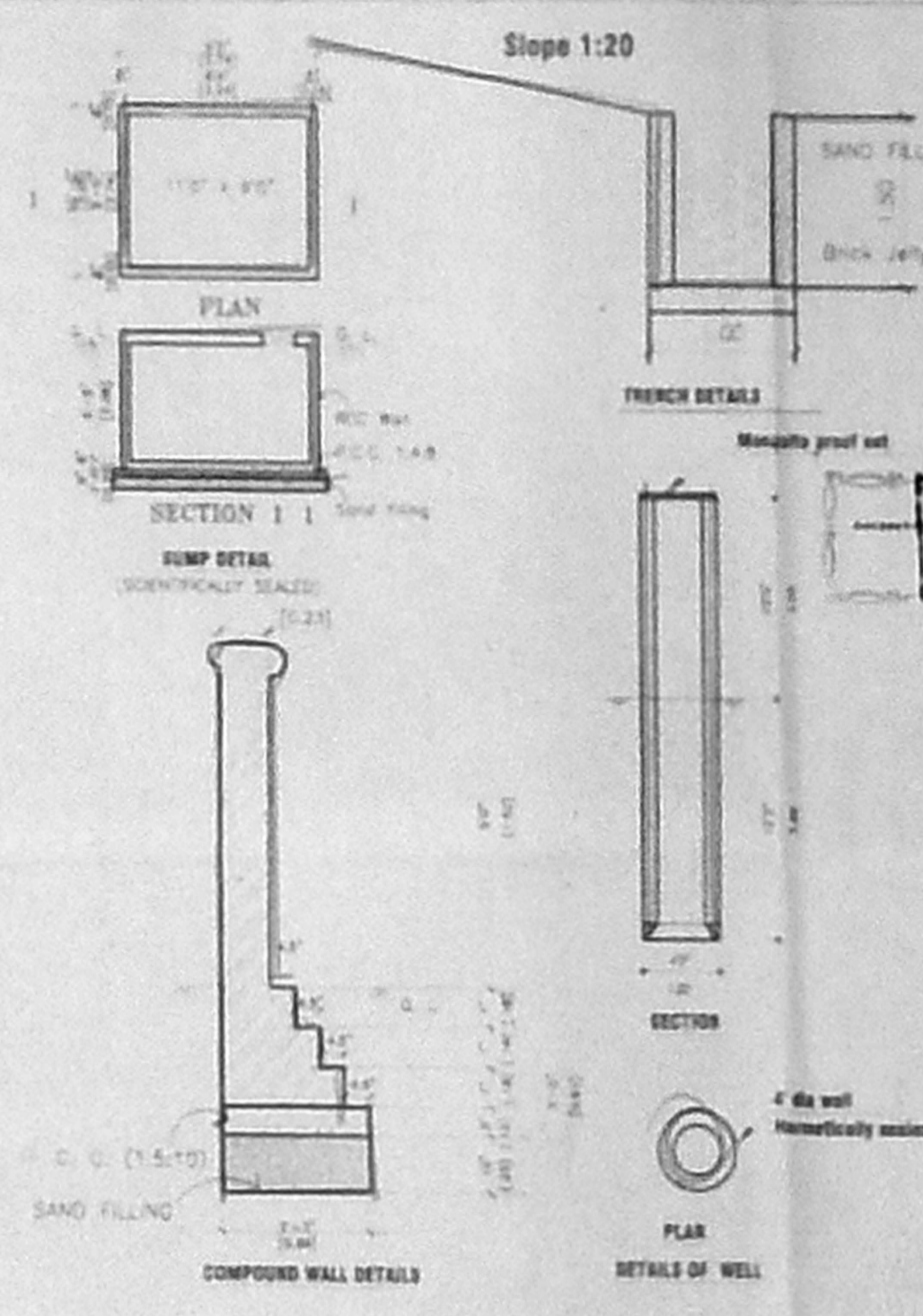
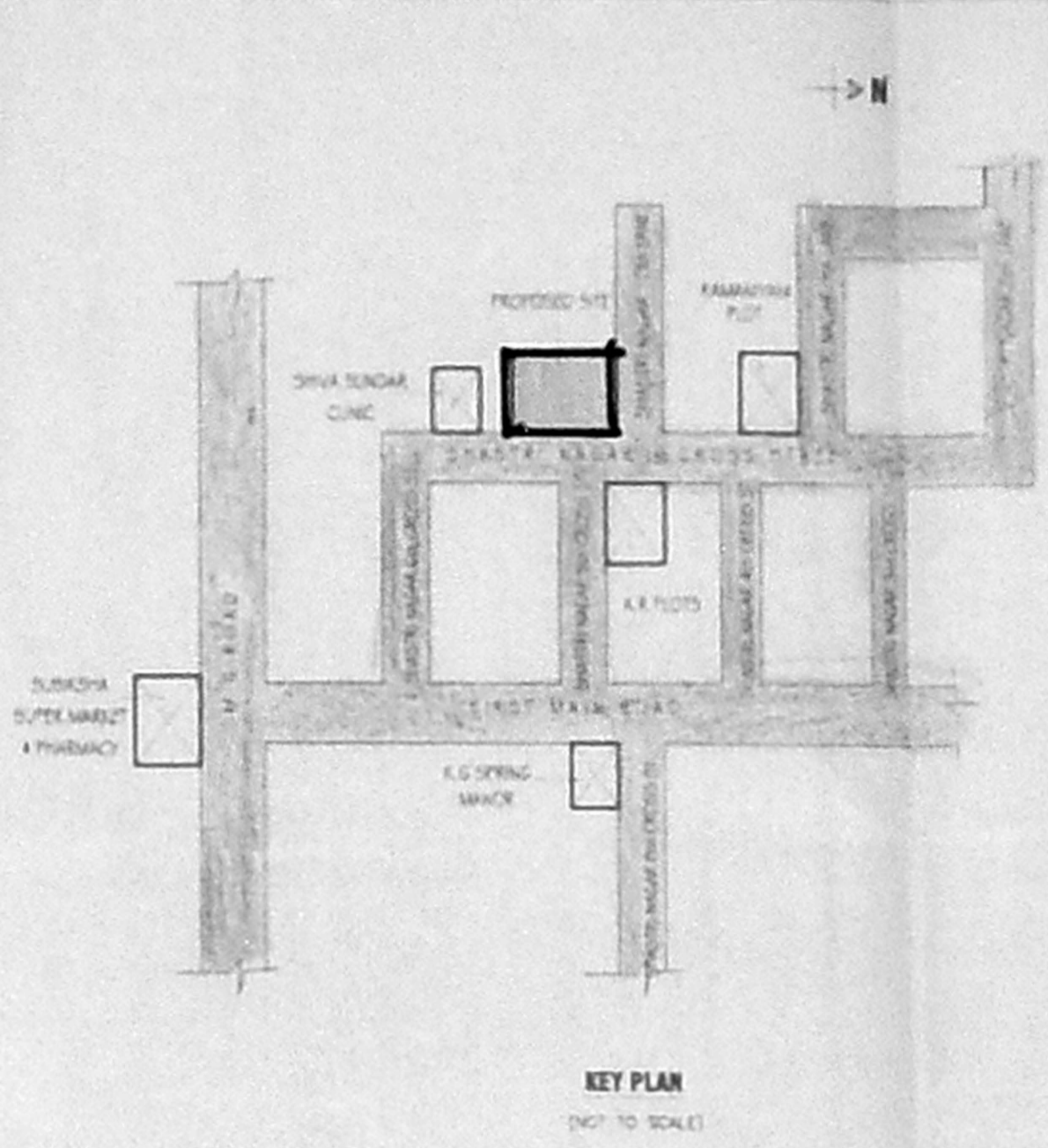
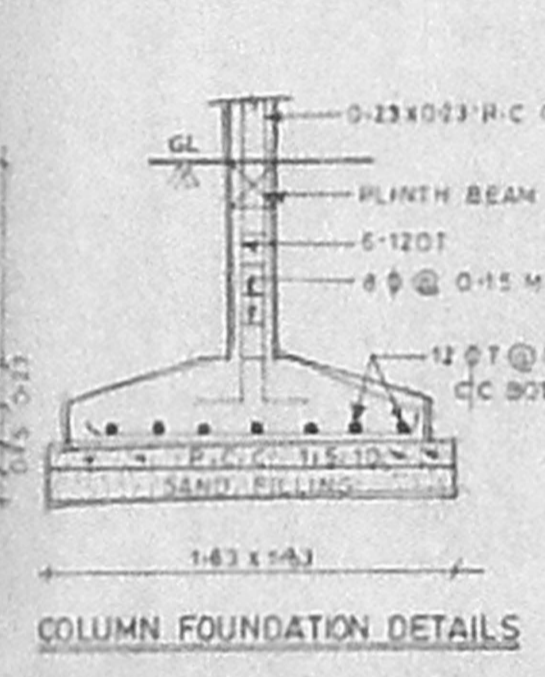
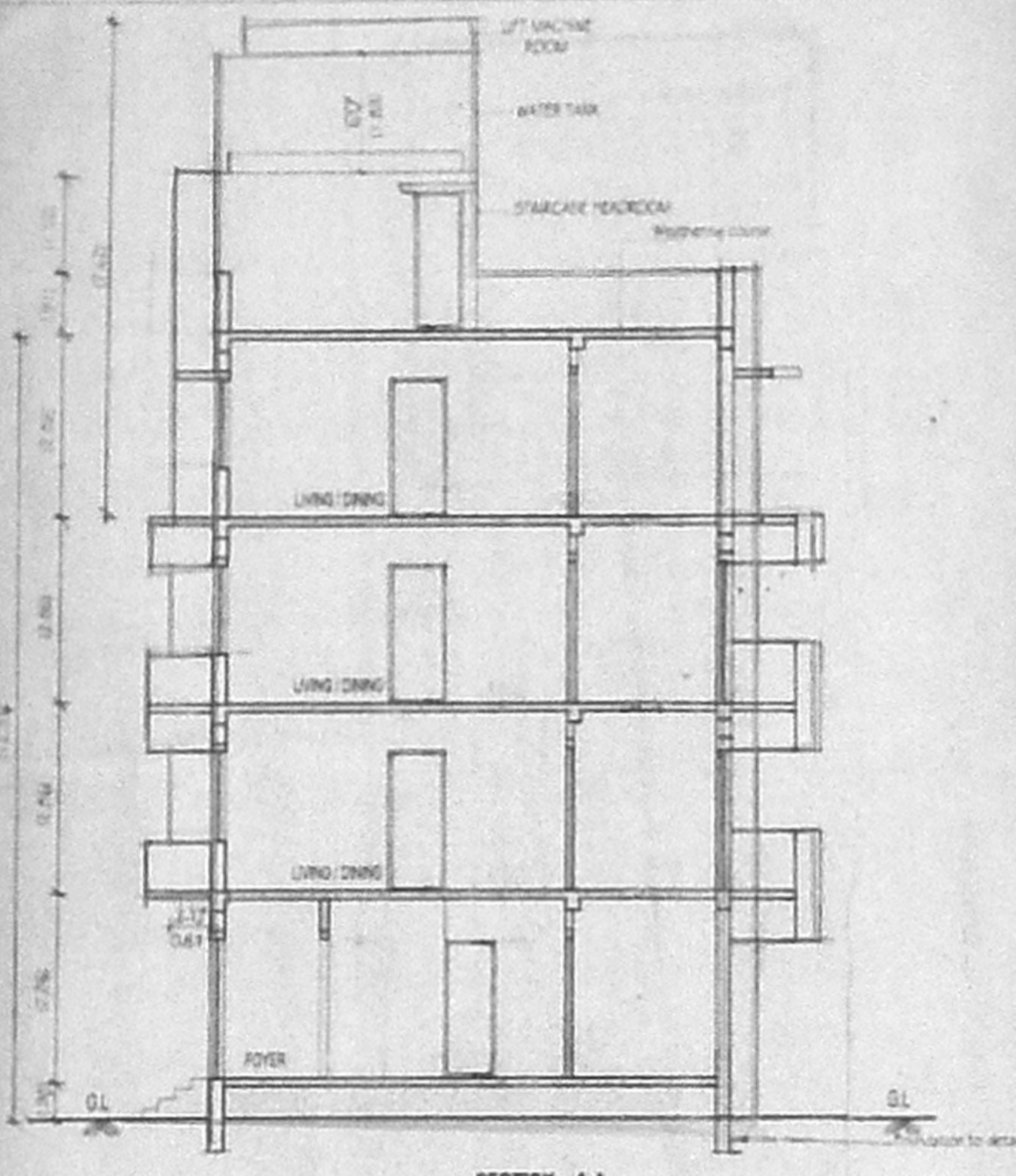
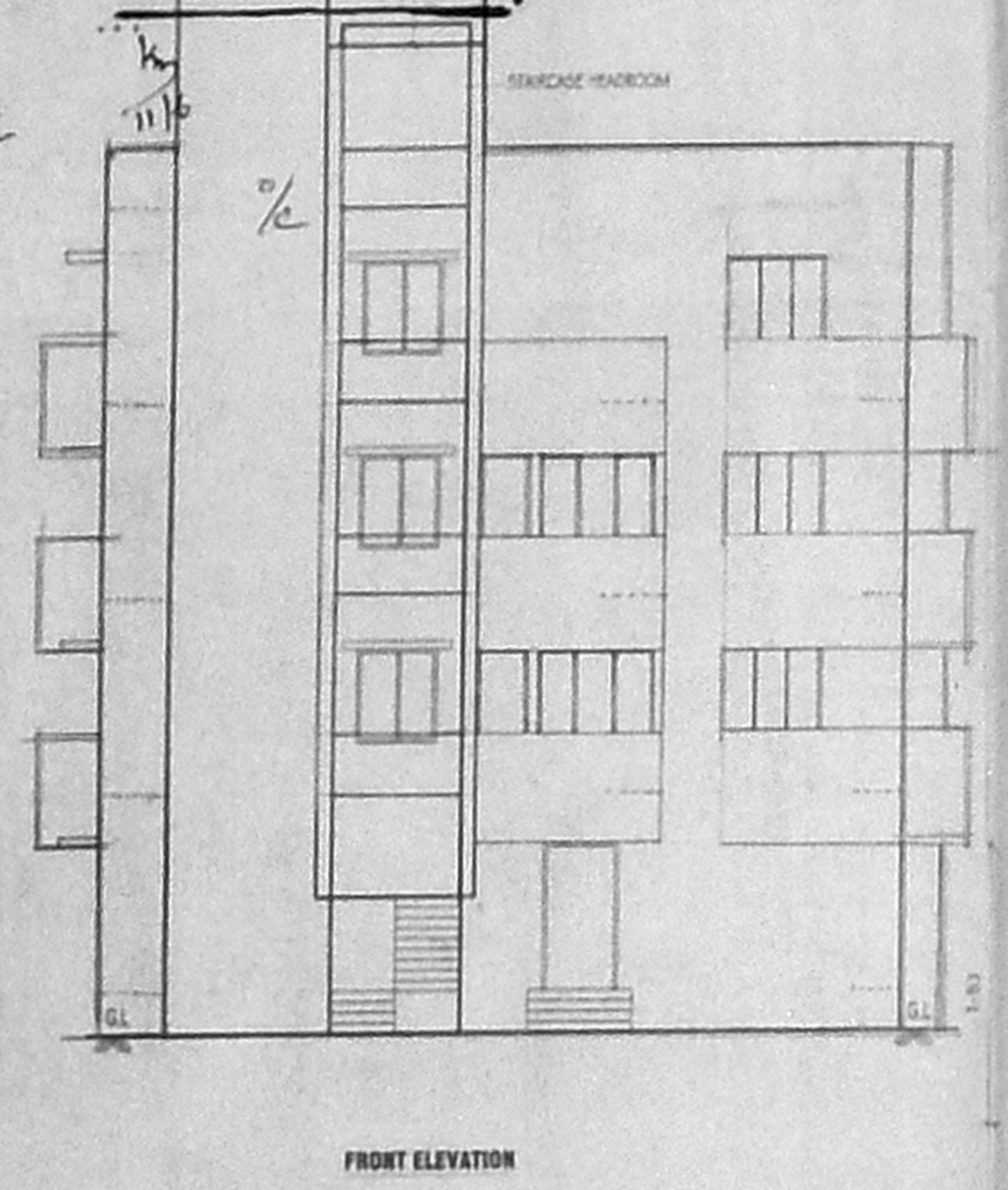

Revised Plan
 Dt: 20/07/02
 SCHEDULE OF JOINERY
 P.A. 23/07/02

TYPE	RECEPTION	SIZE
B1	MAIN DOOR	1.87 x 2.13
B2	DOOR	0.81 x 2.13
B3	DOOR	0.76 x 2.13
W1	WINDOW	1.33 x 1.37
W2	WINDOW	1.02 x 1.37
W3	WINDOW	1.32 x 1.37
W4	OTHER WINDOW	1.52 x 1.37
W5	OTHER WINDOW	1.22 x 1.37
V1	VENTILATOR	0.50 x 0.50

AREA STATEMENT	SQ. M
PLOT AREA	332.98
GROUND FLOOR AREA	
G1	77.00
COMMON AREA TOTAL	17.133
FIRST FLOOR AREA	
F1	33.63
COMMON AREA TOTAL	17.133
SECOND FLOOR AREA	
F2	33.63
COMMON AREA TOTAL	17.133
THIRD FLOOR AREA	
F3	33.63
COMMON AREA TOTAL	17.133
TOTAL	95.953
TOTAL BUILT UP AREA	1,04,918
F.S.I	1.35
PLOT COVERAGE	37.51%

REFERENCE

PROPOSED [Symbol]
 ROAD [Symbol]
 BOUNDARY [Symbol]

SCALE 1:100
 NORTH POINT [Symbol]

OWNER(S)
H. Balaji

LICENSED SURVEYOR
 K. SELVAM, B.E., AME, C.Eng (I) A.I.,
 Consulting Civil Engineer, Chartered Engineer,
 Approved Valuer, Licensed Surveyor,
 Class-I, Reg. No: TN/2001-2002
 Corporation of Chennai,
 NEW No. 9, Old No. 254,
 Mogenappair East, Chennai-600 008,
 Phone: 6562050.

